

---

Omaha Medical College: Catalogs

Omaha Medical College

---

1895

## Fifteenth Annual Circular 1895-1896

Omaha Medical College

Tell us how you used this information in this [short survey](#).

Follow this and additional works at: [https://digitalcommons.unmc.edu/omc\\_cat](https://digitalcommons.unmc.edu/omc_cat)



Part of the [History Commons](#), and the [Medical Education Commons](#)

---

### Recommended Citation

Omaha Medical College, "Fifteenth Annual Circular 1895-1896" (1895). *Omaha Medical College: Catalogs*. 15.

[https://digitalcommons.unmc.edu/omc\\_cat/15](https://digitalcommons.unmc.edu/omc_cat/15)

This Book is brought to you for free and open access by the Omaha Medical College at DigitalCommons@UNMC. It has been accepted for inclusion in Omaha Medical College: Catalogs by an authorized administrator of DigitalCommons@UNMC. For more information, please contact [digitalcommons@unmc.edu](mailto:digitalcommons@unmc.edu).

Dr. William F. Miller  
1895-96

# Omaha Medical College

Medical Department  
University of Omaha.

FIFTEENTH  
ANNUAL CIRCULAR  
1895-96.

OMAHA, NEBRASKA.

## BOARD OF TRUSTEES.

---

W. F. MILROY, M. D.....	PRESIDENT
W. O. BRIDGES, M. D.....	SECRETARY
H. M. McCLANAHAN, M. D.....	TREASURER

## MEMBERS.

	TERM EXPIRES
W. S. GIBBS, M. D.....	1896
W. O. BRIDGES, M. D.....	1896
H. M. McCLANAHAN, M. D.....	1896
W. F. MILROY, M. D.....	1897
A. F. JONAS, M. D.....	1897
EWING BROWN, M. D.....	1897
J. C. DENISE, M. D.....	1898
H. GIFFORD, M. D.....	1898
J. E. SUMMERS, JR, M. D.....	1898

## CALENDAR 1895-96.

---

SEPTEMBER 30th .....	Entrance Examination
OCTOBER 1st, (evening).....	Opening Address
“ 2d.....	Lectures Begin
NOVEMBER 21st to 25th.....	Thanksgiving—Holiday
DECEMBER 21st to JANUARY 3d.....	Christmas Vacation
FEBRUARY 22d.....	Washington's Birthday—Holiday
MARCH 30th .....	Lectures Cease
APRIL 1st to 3d (inclusive).....	Examinations
“ 5th.....	Commencement

1895

## Faculty of Medicine.

---

REV. DAVID R. KERR, PH. D., D. D., Chancellor of the University.

---

WELLINGTON S. GIBBS, M. D.,

Professor of Principles and Practice of Medicine and Clinical Medicine. Physician to Methodist Hospital.

WILLSON O. BRIDGES, M. D.,

Professor of Principles and Practice of Medicine and Clinical Medicine. Physician to Douglas County, Methodist and Presbyterian Hospitals.

JOHN E. SUMMERS, JR., M. D., SECRETARY,

Professor of Principles and Practice of Surgery and Clinical Surgery. Surgeon to Clarkson and Douglas County Hospitals.

AUGUST F. JONAS, M. D.,

Professor of Clinical Surgery. Surgeon to Methodist, Douglas County and Presbyterian Hospitals.

EDWARD W. CHASE, M. D.,

Professor of Obstetrics. Obstetrician to Presbyterian and Douglas County Hospitals.

WILLIAM H. CHRISTIE, M. D.,

Professor of Materia Medica and Therapeutics. Physician to Immanuel and Clarkson Hospitals.

EWING BROWN, M. D.,

Professor of Surgical Anatomy and Clinical Gynecology. Gynecologist to Presbyterian Hospital.

CHARLES C. ALLISON, M. D.,

Professor of Physiology, Genito Urinary and Rectal Surgery.

F. MARTIN MUELLER, A. A., M. D.,

Professor of Chemistry.

WILLIAM F. MILROY, M. D.,

Professor of Clinical Medicine and Hygiene. Physician to Immanuel, Douglas County and Presbyterian Hospitals.

HARRY M. McCLANAHAN, M. D.,

Professor of Diseases of Children. Physician to Clarkson Hospital.

JACOB C. DENISE, M. D.,

Professor of Ophthalmology and Otology. Oculist and Aurist to Presbyterian Hospital.

HAROLD GIFFORD, M. D., DEAN,

Professor of Clinical Ophthalmology and Otology and Lecturer on Bacteriology. Oculist and Aurist to Methodist Hospital.

- SHERMAN VAN NESS, M. D.,  
Professor of Gynecology. Gynecologist to Immanuel Hospital.
- WILLIAM R. LAVENDER, M. D.,  
Professor of Histology and Pathology. Pathologist to Presbyterian  
and Douglas County Hospitals.
- FRANK S. OWEN, M. D.,  
Professor of Electro-Therapeutics and Clinical Lecturer on Laryn-  
gology and Rhinology.
- DONALD MACRAE, M. D.,  
Professor of Railroad and Clinical Surgery. Surgeon to C. R. I. & P.  
and C. M. & St. P. Railways.
- JUDGE WILLIAM W. KEYSOR,  
Professor of Medical Jurisprudence.
- OSCAR S. HOFFMAN, M. D.,  
Professor of Dermatology. Dermatologist to Douglas County Hos-  
pital.
- DONALD MACRAE, JR., M. D.,  
Professor of General and Descriptive Anatomy.
- RICHARD C. MOORE, M. D.,  
Professor of Diseases of the Mind.
- HAMILTON B. LOWRY, M. D.,  
Professor of Diseases of the Nervous System
- E. E. WORMERSLEY, M. D.,  
Demonstrator of Anatomy.
- AUGUSTUS K. DETWILER, M. D.,  
Lecturer on Physiology.
- HENRY B. WILSON, M. D.,  
Instructor in Physiology.
- A. W. EDMISTON, M. D.,  
Assistant Demonstrator of Anatomy.
- C. F. CLARK, M. D.,  
Assistant Demonstrator of Anatomy.
- GEORGE H. BICKNEILL, M. D.,  
Assistant Demonstrator of Anatomy.
- FREDERICK J. DRIVER, M. D.,  
Assistant Demonstrator of Anatomy.



# Omaha Medical College.

INCORPORATED 1881.

---

## FIFTEENTH ANNUAL CIRCULAR.

1895-1896.

In issuing this, the Fifteenth Annual Circular, the Board of Trustees desires to express its appreciation of the support received from the medical profession of the trans-Missouri country, which has been manifest during the past few years in a largely increasing annual attendance, and to state that continued efforts will be made to still further perfect the facilities for instruction in this College, and to take advantage of the great and growing opportunities furnished by the city of Omaha, for clinical work. The additions recently made to the teaching faculty, it is believed, will insure a success for the ensuing session, far above that hitherto experienced.

### COLLEGE BUILDING.

The new building, completed in the fall of 1893, has accommodations for two hundred and seventy students, and is constructed in accordance with the demands of a modern Medical College. It is built of brick and stone, four stories high, and is furnished with steam heat and electric light throughout. The first floor is divided into a large students' lobby, and the out-door dispensary, the latter comprising a reception room for patients, a drug room, and seven clinic rooms for the examination of patients. On the second floor are the large lecture hall with seating for two hundred and fifty persons; a chemical laboratory with permanently stationed tables supplied with water and gas; and the college museum, which contains dried and moist specimens in anatomy, pathology and histology—the accumulation of fifteen years—and a recently acquired well-selected group of wax models in cabinets. The third floor furnishes space for the smaller lecture hall, with seating for one hundred and thirty; a large dissecting room, accommodating over one hundred students, with electric lighting supplied to each dissecting table; a well lighted microscopical

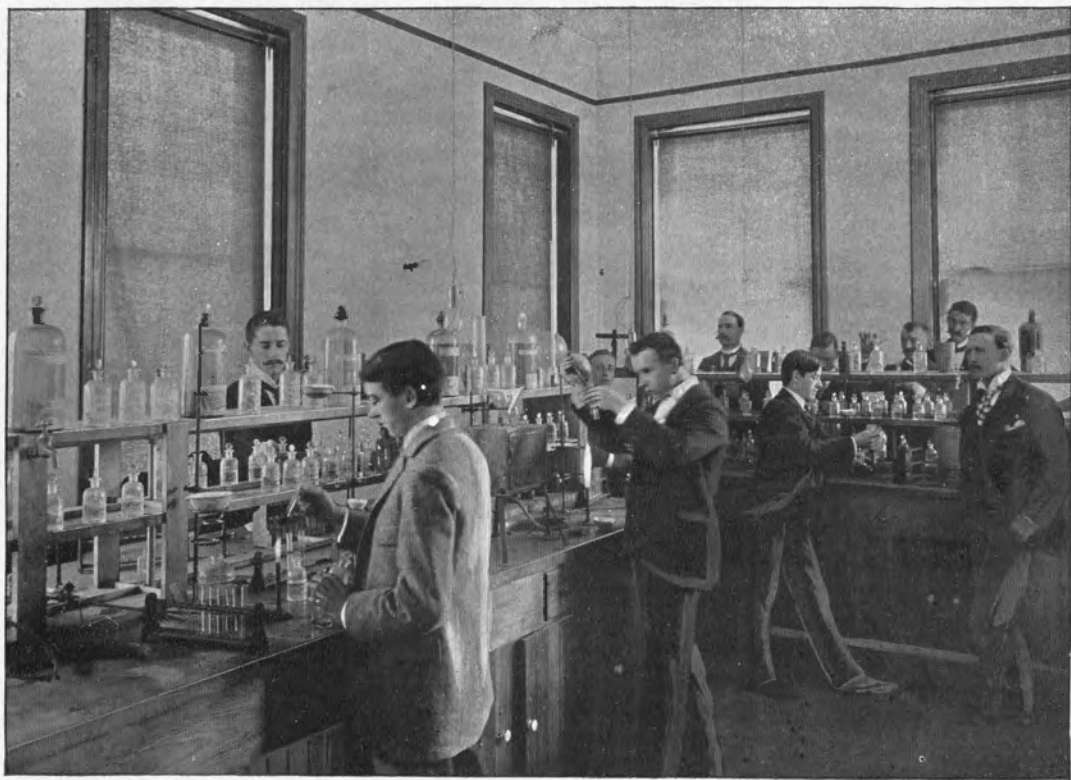

SECTION OF CHEMICAL LABORATORY.



laboratory room, thoroughly equipped; and the prosector's room adjoining the lecture hall. In the lecture hall on this floor a permanent table is constructed, furnished with water, gas and apparatus for practical demonstrations in chemistry.

The building was erected at a cost of \$20,000 and is located at Twelfth and Pacific streets, three blocks from the Union Depot, and convenient to car lines from all directions.

### REQUIREMENTS FOR ADMISSION.

Candidates for admission must present to the Secretary of the Board of Trustees at the commencement of the session:

1. Credible certificate of good moral character.
2. Diploma from a recognized college, scientific or high school, teacher's certificate, or certificate of having passed an examination of admission to a literary college.
3. Not possessing the above the candidate must undergo an examination in English composition, including spelling, mathematics, elementary physics or natural philosophy, and the translation of easy Latin prose. Should the applicant, however, not have studied Latin he will be given an opportunity to make up for this deficiency during the session.
4. Graduates of Dental and Pharmacy schools in good standing will be admitted to the second year of the graded course without examination.
5. Graduates of the Preparatory Medical course in colleges which include in such course, one or more years study of Anatomy, Physiology, Chemistry, Histology and Hygiene, will be admitted to the second year of the graded course without examination.
6. Certificates of attendance and examinations from Medical schools in good standing will be duly recognized, and applicants admitted to the course to which such certificate entitles them without examination.

## Method of Instruction.

---

The method of instruction embraces didactic and clinical lectures, demonstrations, recitations, frequent quizzes, and laboratory work in Chemistry, Pathology, Histology, Bacteriology and Anatomy. The lectures will be illustrated so far as possible by charts, manikins, models, prepared specimens and dissections from the College Museum, and microscopical and chemical demonstration.

Each student is immediately and personally instructed in every branch. The division of studies in the graded course requires the strictest attention to a limited number of subjects which insures the greatest proficiency in the work of each year before advancing to the next higher grade.

### THE CURRICULUM.

The curriculum embraces three years of graded instruction known as the Freshman, Junior and Senior years, and is outlined in the following synopsis, which must be conformed to by all students and they must be in attendance at all of the exercises.

#### FRESHMAN YEAR.

1. ANATOMY. Lectures and recitations four hours each week throughout the term, and two hours daily in the dissecting room after January 1st.
2. CHEMISTRY. Lectures and recitations three hours each week and two hours in the laboratory each week throughout the term.
3. MATERIA MEDICA. One lecture or recitation each week throughout the term.
4. PHYSIOLOGY. Lectures and recitations three hours each week throughout the term.
5. HYGIENE. Lecture one hour each week throughout the term.
6. HISTOLOGY. Lecture or recitation one hour each week and two hours each week in the laboratory.

The class will be divided and the time so arranged that the laboratory work will be evenly distributed throughout the term.

## JUNIOR YEAR.

1. ANATOMY. Lectures and recitations three hours each week throughout the term and two hours daily in the dissecting room after October 1st.
2. PHYSIOLOGY. Lectures and recitations three hours each week throughout the term.
3. CHEMISTRY. Lectures and recitations two hours each week and one hour each week in laboratory work throughout the term.
4. MATERIA MEDICA AND THERAPEUTICS. Three lectures and recitations each week throughout the term.
5. PATHOLOGY. Lecture or recitation one hour each week and two hours each week in the laboratory.
6. MEDICINE. Lectures and recitations three hours each week throughout the term.
7. SURGERY. Lectures and recitations three hours each week throughout the term.
8. OBSTETRICS. Lectures and recitations two hours each week throughout the term.
9. BACTERIOLOGY. One hour each week through half the term.
10. CLINICS:
  - a.* Medical. Two hours each week in the College and one hour each week in the hospital.
  - b.* Surgical. Three hours each week in the hospitals.
  - c.* Diseases of Children. One hour each week in the College.

## SENIOR YEAR.

1. MEDICINE. Lectures and recitations three hours each week throughout the term.
2. MENTAL AND NERVOUS DISEASES. Lecture or clinic one hour each week throughout the term.
3. SURGERY. Three hours lectures and recitations each week throughout the term.
4. THERAPEUTICS. Two hours lectures and recitations each week throughout the term.

5. OBSTETRICS. Two hours lectures and recitations each week throughout the term.
6. PATHOLOGY. Lecture one hour each week throughout the term and two hours each week in the laboratory.
7. SURGICAL ANATOMY. One hour demonstration and lecture each week throughout the term.
8. DISEASES OF CHILDREN. One hour lecture each week throughout the term.
9. PHYSICAL DIAGNOSIS. One hour each week throughout the term.
10. MEDICAL JURISPRUDENCE. Lecture one hour each week for eight weeks.
11. DERMATOLOGY. Lecture or clinic one hour each week throughout the term.
12. ELECTRO-THERAPEUTICS. Lecture one hour each week first half the term.
13. BACTERIOLOGY. One hour each week through half the term.
14. GENERAL CLINICS.
  - a. Medical. Three hours each week.
  - b. Surgical. Three hours each week.
15. SPECIAL CLINICS. One hour each week in each of Ophthalmology and Otolaryngology, Genito Urinary Diseases, Diseases of Children, Gynecology, Laryngology, Obstetrics (cases assigned throughout the term).

#### EXAMINATIONS.

At the end of the first year final examinations will be held in Osteology and Syndesmology, Histology, Materia Medica (partial) Physiology (partial), and Hygiene.

At the end of the second year final examinations will take place in Anatomy, Physiology, Materia Medica, Chemistry and Pathology (partial).

At the end of the third year final examinations will be held in Principles and Practice of Medicine, Clinical Medicine and Physical Diagnosis; Principles and Practice of Surgery, Clinical Surgery and Orthopedic Surgery; Obstetrics and Gynecology; Therapeutics; and under one head, Pathology, Diseases of Chil-

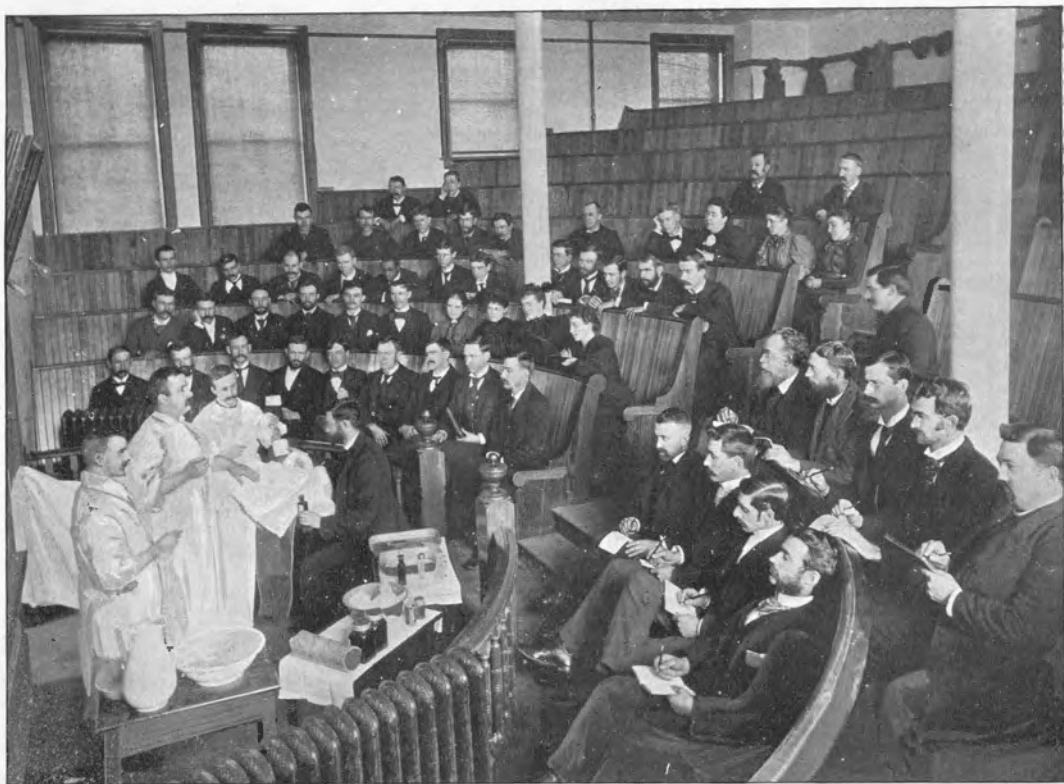

LECTURE ROOM NO. 1.

dren, Diseases of the Mind and Nervous System, Genito-Urinary and Rectal Diseases, Ophthalmology and Otology, Laryngology and Rhinology, and Dermatology.

Students failing in any of the final examinations of the first and second years may appear for such again before the commencement of the next session.

Tickets entitling the student to take examinations are issued by the Secretary at the close of the lecture course upon evidence that he or she has complied with the requirements as regards attendance and the payment of fees.

---

## Laboratory Instruction.

---

The importance of laboratory training is thoroughly recognized in this school, and in the construction of the new building particular attention was given to the requirements of the space allotted to the laboratories of Anatomy, Chemistry, and Microscopy. These departments are thoroughly equipped with the most modern appliances, and additions are made each year to meet the needs of the increased classes. To each department is assigned a number of instructors so that the student receives personal and direct attention.

### PRACTICAL ANATOMY.

The provision made by the statute enacted by the Legislature of Nebraska, for obtaining subjects for dissection, places at the disposal of the College an abundance of material. The anatomical rooms will be open from November 1st to the close of the session and at stated hours the Demonstrators will direct the prosecution of the work in this department. The trustees have decided to furnish dissecting material without cost to the student. This was done with the hope that greater proficiency might be reached by the students of this college, in the study of this most essential subject. This plan proved satisfactory, and will be continued.

The staff of Demonstrators is sufficiently large to permit of the most direct instruction to the individual student, and especial

attention is given to beginners in the direction of systematic and thorough work. Frequent quizzes on parts during their dissection are held and it is expected that the student will be thoroughly familiar with the details of his work when it is completed.

For the purpose of stimulating the desire for proficiency in this most important department, the four candidates receiving the highest marks in their final examination in Anatomy, are appointed assistants to the Demonstrators for the ensuing session. This work, which will require only one evening in each week, will enable the assistant to still further perfect himself in Anatomy. The appointees for the session of 1895-96 are: George P. Clements, Louis Swoboda, Wesley L. Curtis and Edson L. Bridges.

The dissecting room in the new building furnishes accommodations for 100 Students working at the same time. It is equipped with new tables, each of which is furnished with two electric lights adjustable at any distance.

Demonstrator's ticket must be obtained from the Secretary of the Board of Trustees prior to the commencement of the dissection.

### PRACTICAL CHEMISTRY.

The chemical laboratory is under the personal supervision of the Professor of Chemistry. It is thoroughly lighted and ventilated, and is completely appointed, being supplied with working benches, all the necessary chemicals and apparatus for experiments, gas and water fittings, furnaces, etc. It will be open several hours each week during the full session, when special attention will be paid to the detection of poisons in organic mixtures, of adulterations in food and drugs, and to urinalysis. A breakage fee of \$3 will be required from each student before entering the laboratory course, to be returned at the close of the session less the amount charged for breakage.

Each student is directed in making tests for the more common poisonous drugs, how to detect them in organic mixtures, analysis of adulterated foods and drugs, and especial attention is given to examinations of the normal and the abnormal urine.

Two assistants are appointed Demonstrators in the Chemical Laboratory from the Junior class for the ensuing session. The two

receiving the highest marks in the final examination and appointed for the session of 1895-96 are: Louis Swoboda and Ernest J. C. Sward.

#### HISTOLOGICAL LABORATORY.

The histological laboratory is under the guidance of the Professor of Histology. The laboratory is furnished with microscopes and all apparatus necessary to enable the first course student to become practically familiar with the most approved methods of microscopical technology as well as with the normal histology of all the tissues and organs.

Each student is immediately and personally taught the use of the microscope and its attachments, the staining and mounting of normal tissues and their differentiation.

#### PATHOLOGICAL LABORATORY.

The pathological laboratory is under the personal supervision of the Professor of Pathology, and is furnished with a complete outfit of microscopes, microtomes, and all other accessories requisite for practical study and original research.

Four hours weekly during two complete terms are devoted to practical work during which each student of the second and third year classes receives personal instruction in the technique of fixing, hardening, imbedding, section cutting, staining, and mounting pathological specimens, which become the property of the students at the end of the term.

In addition, each student of the Senior class receives advanced personal instruction in the bacteriology and microscopy of the urine, morbid anatomy, and proper method of conducting autopsies.

For assistants in demonstration the two candidates receiving the highest marks in the partial examination are appointed for the ensuing session. The appointees for the session of 1895-96 are: Louis J. Townsend and George R. Gilbert.

#### BACTERIOLOGY.

Six lectures on bacteriology will be delivered. In this course will be explained the relation of bacteria to disease, so far as at present determined; the various culture methods, and the preparation of specimens for microscopic examination will be taught.



## Clinical Instruction.

---

After having mastered the foundation work in a medical education which is included in the studies of the first and second years, the most important and the most interesting as well as the most practical part of the student's career is found in clinical instruction. Here is the field in which the student is brought face to face with cases in all departments of medicine, and it is in proportion as his opportunities are great, that he becomes the better qualified to take up the work in actual practice after graduation. The means to this end at the exclusive command of the Omaha Medical College are unexcelled even in the largest cities. The 150,000 population of Omaha and South Omaha with their great manufacturing industries furnish to the hospitals, contributing clinics to this school, a great variety of cases in all branches of medicine and surgery. In obstetrics especially the student has exceptional advantages and it is only rarely the case that a graduate has not attended at least three cases before receiving his degree. The following hospitals are closely identified with this College:

### DOUGLAS COUNTY HOSPITAL.

This, one of the largest hospitals in the west, was completed four years ago at a cost of \$200,000. It has accommodations for 300 patients, and includes a maternity pavilion and a department for the insane. Exceptional opportunities are offered the students of this college for clinical instruction in all branches. The resident physician is appointed the 1st of May for a term of one year, on the recommendation of the hospital staff after a competitive examination. Applications from graduates only are considered. Dr. George H. Bicknell, of the Omaha Medical College class of 1895, was the successful competitor for the present year.

#### MEMBERS OF THE STAFF:

Internal Medicine—Dr. W. O. Bridges, Dr. W. F. Milroy.  
Surgery—Dr. J. E. Summers, Jr., Dr. A. F. Jonas.  
Nervous Diseases—Dr. W. O. Bridges.  
Genito-Urinary Diseases—Dr. J. E. Summers, Jr.  
Obstetrics—Dr. E. W. Chase.  
Dermatology—Dr. O. S. Hoffman.  
Eye and Ear—Dr. H. Gifford.  
Pathologist—Dr. W. R. Lavender.

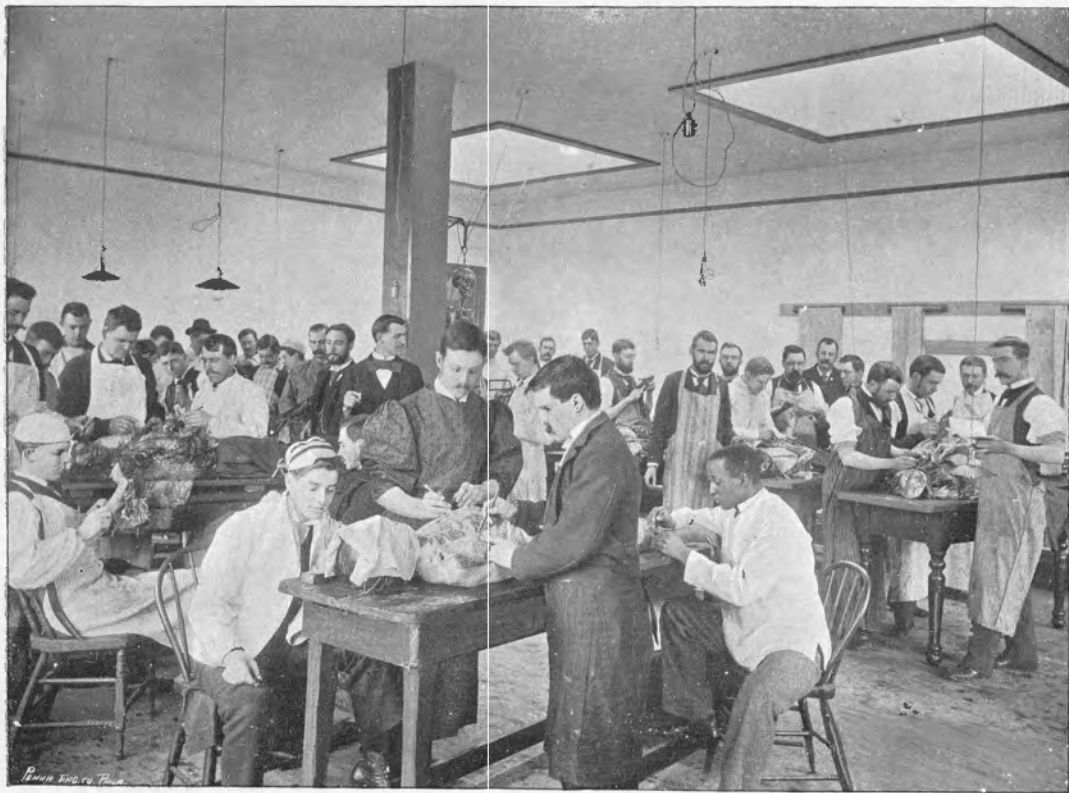

PACKING ROOM.

## THE BISHOP CLARKSON MEMORIAL HOSPITAL.

This is chiefly a surgical hospital, and exceptional opportunities are offered in general surgery and in the surgical diseases of women and children.

## MEMBERS OF THE STAFF.

Surgery—Dr. J. E. Summers, Jr.  
 Internal Medicine—Dr. W. H. Christie.  
 Diseases of Children—Dr. H. M. McClanahan.  
 Eye and Ear—Dr. H. Gifford.

## IMMANUEL HOSPITAL.

This hospital is beautifully located, well equipped according to modern ideas, and adapted to the application of scientific methods in the treatment of patients. Two years ago an amphitheatre for the students of this college only, was added, having a seating capacity of over sixty. It is the privilege of the college faculty to appoint a resident physician for the hospital from its class. Dr. F. J. Driver was the appointee for the present year. The term of service is one year, room and board being furnished by the hospital. In connection with the hospital is a training-school for nurses.

## MEMBERS OF THE STAFF.

Internal Medicine—Dr. W. H. Christie, Dr. W. F. Milroy.  
 Surgery—Dr. A. F. Jonas, Dr. B. B. Davis.  
 Gynecology—Dr. Sherman Van Ness.  
 Eye and Ear—Dr. H. Gifford.  
 Laryngology and Rhinology—Dr. F. S. Owen.  
 Pathologist—Dr. W. R. Lavender.

## METHODIST EPISCOPAL HOSPITAL.

This institution has been so eminently successful that already plans are being prepared for largely increased accommodations. It is located only a few blocks from the college building. Excellent advantages are offered the class for instruction in general surgery and diseases of the eye and ear, two clinics each week being held during the college course. There is a nurses' training school connected with the hospital.

## MEMBERS OF THE STAFF.

Surgery and Gynecology—Dr. A. F. Jonas.  
 Internal Medicine—Dr. W. S. Gibbs, Dr. W. O. Bridges.  
 Eye and Ear—Dr. H. Gifford.  
 Pathologist—Dr. W. R. Lavender.

## THE PRESBYTERIAN HOSPITAL.

This hospital has been removed to more commodious quarters in the heart of the city. It is located on Thirteenth street near Dodge, occupying a four-story brick building, which has been remodeled and furnished to meet the utmost requirements of a first class hospital. It has accommodations for seventy-five patients and is in a locality where emergency cases constitute a larger portion of its work than that of any other hospital in the city. It is very conveniently accessible from the college.

## MEMBERS OF THE STAFF.

Internal Medicine—Dr. W. O. Bridges, Dr. W. F. Milroy.

Surgery—Dr. A. F. Jonas.

Gynecology—Dr. Ewing Brown.

Obstetrics—Dr. E. W. Chase.

Pathologist—Dr. W. R. Lavender.

Eye and Ear—Dr. J. C. Denise.

Nose and Throat—Dr. F. S. Owen.

## THE OMAHA MEDICAL COLLEGE DISPENSARY.

The college dispensary is open daily except Sundays at the college building for free treatment of the indigent sick. By this means a large number of cases are obtained for clinical purposes. These cases include every variety of medical and surgical disease, and are precisely such as form the great majority of those met with by the general practitioner in his daily rounds. The dispensary is kept open the whole year and students who remain in the city during the vacation period have the privilege of regularly attending this clinic, and find it greatly to their advantage to do so.

In Gynecology special advantages are afforded as the clinic is very large. The Senior class is divided into sections of two or three, and each section is in turn personally instructed for a definite period in examining the cases, which present every variety of minor and major Gynecology.

## PRIZES.

The faculty offer the following prizes for this year:

I. To the member of the graduating class receiving the highest total of marks in the final examinations, a general surgical operating case.

2. To the student who shall prepare the best dried anatomical preparation, a pocket instrument case. All preparations offered in competition for this prize shall become the property of the college museum and be labeled with the name of the maker. This prize shall not be awarded unless the specimens offered possess sufficient merit, as determined by a committee consisting of the Professors of Anatomy and the Principles and Practice of Surgery. Previous successful competitors are excluded.

The first prize offered last year was awarded to Mary L. Tingley, class of 1895. The second prize was awarded to C. W. Lyons, class of 1897.

Honorable mention for superior proficiency in all the final examinations was made of Dora M. Judkins and George H. Bicknell.

#### TEXT BOOKS.

The following Text Books are recommended as among the best now in use:

ANATOMY—Gray, or Morris.

PHYSIOLOGY—Flint, Dalton, or Yeo.

CHEMISTRY—Attfield and Witthaus.

MATERIA MEDICA—H. C. Wood, Jr., Bartholomew, and Ringer.

SURGERY—Ashhurst, Mansell-Moullin, and Am. Text Book.

OBSTETRICS—Lusk, Leishman, or Playfair.

DISEASES OF WOMEN—Garrigues, Emmet, or Skene.

DISEASES OF CHILDREN—J. Lewis Smith, Starr's Text Book.

PRACTICE OF MEDICINE—Osler, Loomis, Strumpell, Loomis'

Physical Diagnosis.

HISTOLOGY—Shaefer, or Stirling.

PATHOLOGY—Green, Delafield-Prudden, or Zeigler.

OTOLOGY—Turnbull, Roosa, or Toynbee.

LARYNGOLOGY—Cohen or Sajous.

HYGIENE—Rohe or Bissell.

INSANITY—Clouston, Ranney, or Hammond.

DERMATOLOGY—Hyde.

NERVOUS DISEASES—Dana.

OPHTHALMOLOGY—Noyes, Fuchs.

MEDICAL JURISPRUDENCE—Tidy, Mann.

GENITO-URINARY SURGERY—Keyes, Morrow.

DICTIONARY—Dunglison, Thomas, or Gould.

## TICKETS.

Certificates of attendance will be given by the Secretary at the end of each session.

Certificates of dissection will be issued by the Demonstrator.

While in cases of sickness or other emergency, the faculty will act with all the leniency that a conscientious regard for the discharge of duty will allow, they wish it understood that their tickets are evidence of *bona fide* attendance upon the course of instruction, and therefore students are expected to remain until the end of the term. If they leave before the close, or absent themselves during the session, without consent of the faculty, their names will be entered upon the record as not having completed the course.

## FEES.\*

## FIRST YEAR.

Fee for all the required exercises of the year, including all laboratories and dissecting material.....	\$65 00
Examination fee.....	5 00

## SECOND YEAR.

Fee for all the required exercises of the year, including all laboratories, dissecting material and hospital clinics.....	\$65 00
Examination fee.....	10 00

## THIRD YEAR.

Fee for all the required exercises of the year, including hospital clinics and laboratories.....	\$65 00
Examination fee.....	10 00

All fees are payable strictly in advance when session opens.

Students will not be entitled to appear for any one of the final examinations until all of the fees are paid. Applicants for graduation who have not paid the first and second years' examination fees will pay a graduation fee of \$25, and those who have paid the second year examination fee will pay \$15.

Students who intend to present themselves for graduation must deposit the examination fee with the Secretary on or before the first day of February.

\*No portion of the fees can be refunded to students who leave the college during the session, except by special order of the Board of Trustees.



LECTURE ROOM NO. 2.

A resolution of the Board of Trustees provides that a graduate of any respectable and recognized medical college, who may desire to attend this college, be permitted to do so on the payment of the matriculation fee only.

Students upon arriving should leave their baggage at the depot until they procure rooms, thus saving the expense of transfer. Good board and lodging can be obtained at from \$3.50 to \$5.00 per week. The Student's Home furnishes good table board at \$2.00 per week.

#### CORRESPONDENCE.

Letters requesting information should be addressed to W. O. BRIDGES, M. D., 118 North 18th Street, Omaha, Neb.

#### GRADUATION.

The following are the requirements for the Degree of Doctor of Medicine:

1. The candidate must be twenty-one years of age, and must give satisfactory evidence of possessing a good moral character, with such primary education as is clearly requisite for a proper standing with the public and profession.

2. He must have pursued the study of medicine four years (lecture term included), and have attended at least three (after May, 1898, four) full courses of lectures in different years, of which the last must have been in this institution.

3. He must have attended clinical instruction during two collegiate years.

4. He must have pursued the study of practical anatomy in the anatomical room, to the extent of having dissected all regions of the body, which dissection must have occupied portions of at least two collegiate years, and must have completed the course in practical chemistry, histology and pathology.

5. He must have been in close attendance at all lectures delivered during the session, as specified in the curriculum published in this announcement. The degree will not be conferred on any candidate who is often absent from the regular lectures of the college, or who is absent from the public commencement, without special permission of the faculty.

6. He must notify the Secretary of the Board of Trustees of his intention to become a candidate for graduation, and deposit with him the graduation fee, certificates of moral character, and time of study, on or before the first day of February.

7. Every candidate must undergo a full and satisfactory written and oral examination.



# Matriculates—1894-95.

## SENIORS.

Bicknell, George.....	Illinois.
Bjorkman, George.....	Nebraska.
Butchart, George Raismith.....	Manitoba.
Case, Ernest S.....	Nebraska.
Cox, H. Milo, M. D.....	Nebraska.
Dean, Willis W.....	Nebraska.
Driver, Fred J.....	Nebraska.
Fitzsimmons, A. P.....	Nebraska.
Haden, E. B.....	Iowa.
Hick, Lawrence.....	Nebraska.
Hickok, Ernest Merritt.....	Nebraska.
Jones, I. Diller.....	Nebraska.
Judkins, Dora Mena.....	Nebraska.
Lepard, Joseph S.....	Nebraska.
Lucas, Voorhees.....	Nebraska.
Maloney, Charles C.....	South Dakota.
Morrill, Walter L.....	Nebraska.
Munson, Herbert Owen.....	Nebraska.
Pringle, John Tecumseh.....	Nebraska.
Reiley, William Smith.....	Iowa.
Stevenson, Charles E.....	Indiana.
Sumner, Ella Pearson.....	Nebraska.
Tinley, Mary Louise.....	Iowa.
Somerville, James Alexander.....	South Dakota.
Wilson, Edwin Merritt.....	Illinois.

## JUNIORS.

Benton, Joseph E.....	Nebraska.
Bridges, Edson Lowell.....	Nebraska.
Butler, Albert.....	Nebraska.
Clements, George P.....	Nebraska.
Casper, Herbert.....	Nebraska.
Crawl, Charles C.....	Nebraska.
Curtis, Wesley Lyman.....	Nebraska.
Gilbert, George R.....	Nebraska.
Koerber, Paul.....	Germany.
Kraft, Frederick.....	Nebraska.
Kyner, James A.....	Pennsylvania.
Lowrie, William H.....	Missouri.
Lilledahl, Frank E.....	Nebraska.
Mead, Maud.....	Kansas.
Nielsen, Morris.....	Nebraska.
Quincy, Mary Arville.....	Nebraska.
Robinson, Reuben.....	Nebraska.
Rosenthal, George Washington.....	Nebraska.
Spates, Charles B.....	Nebraska.
Strough, George W.....	Nebraska.
Sward, Ernest Joel Constantine.....	Nebraska.
Swanson, Carl Leonard Frederic.....	Nebraska.
Swoboda, Louis.....	Nebraska.
Townsend, Louis.....	Nebraska.
Verley, Ernest LeRoy.....	Nebraska.

FRESHMEN.

Anderson, John Cameron	Nebraska.
Anderson, Mary Esther	Hindoostan.
Bartholomew, George Frederick	Nebraska.
Beattie, David Wallace	Nebraska.
Betts, George S.	Illinois.
Blackwell, John Edgar	Nebraska.
Borom, Schuyler C.	Nebraska.
Campbell, William Henry	West Virginia
Chan, Jung Chee	China.
Chapman, Alma J.	Nebraska.
Clark, Millard Kingsley	Nebraska.
Cunningham, Harry	Nebraska.
Curley, Henry H.	Indiana.
Dietz, Charles Frederick	Illinois.
*Donahoe, Stephen	Wisconsin.
Fry, Jay W.	Iowa.
Gano, James Orval	Nebraska.
Griffith, Anna M.	Pennsylvania.
Haarup, Velmelmena	Nebraska.
Ireland, George Alvin	Nebraska.
Jessen, Balzer Tychorn	Iowa.
Jessen, John H.	Iowa.
Keith, Edward	Nebraska.
Koerber, Gustav Adolf	Germany.
Lyon, Charles Walter	Iowa.
McGirr, John I.	Nebraska.
McIntyre, Leonard	Illinois.
Montgomery, Purvy	Nebraska.
Mowrer, William	Iowa.
Negus, Bertha Vic.	Iowa.
Nelson, Nettie Amelia	Nebraska.
Paffenrath, Felix F.	New York.
Pugh, George Franklin	Nebraska.
Putnam Edmund D.	Nebraska.
Ragan, Seth Ellsworth	Nebraska.
Rosenberg, Mary Elizabeth	Nebraska.
Ross, Collin Henry	Ontario.
Smith, Seymour Harry	Nebraska.
Truax, Jesse P.	Nebraska.
Willingham, Jesse J.	Alabama.
Zaiser, Albert C.	Iowa.

\*Deceased.

Graduates—Class of '95.

Bicknell, George,	Hick, Lawrence,	Munson, Herbert O.,
Bjorkman, George,	Hickok, Ernest M.,	Pringle, John T.,
Butchart, George R.,	Jones, I. Diller,	Reiley, William S.,
Case, Ernest S.,	Judkins, Dora Mena,	Stevenson, Charles C.,
Dean, Willis W.,	Lepard, Joseph S.,	Sumner, Ella P.,
Driver, Fred J.,	Lucas, Voorhees,	Tinley, Mary Louise,
Fitzsimmons, A. P.,	Maloney, Charles C.,	Somerville, James L.,
Haden, E. A.,	Morrill, Walter L.,	Wilson, Edwin M.

## ALUMNI ASSOCIATION OF OMAHA MEDICAL COLLEGE.

Annual Meeting, 11 a. m., Commencement Day.

OFFICERS, 1895.

F. J. Driver, M. D.,	President,	Omaha, Neb.
R. B. Armstrong, M. D.,	Vice President,	Mineola, Ia.
Mary L. Tinley, M. D.,	Treasurer,	Council Bluffs, Ia.
George Mogridge, M. D.,	Secretary,	Glenwood, Ia.
D. Williams, M. D.,	Recording Sec.,	Council Bluffs, Ia.

Members of the Association are urgently requested to notify the secretary of the Board of Trustees and the secretary of the association of changes in location. It is especially desired that the annual meeting be largely attended and a good representation be at each commencement.

---

### INFORMATION TO STUDENTS.

By calling at the college building, corner Twelfth and Pacific streets, on arrival in the city, students will be materially aided in securing rooms and associates, if they so desire. The college is reached by walking one block south and two west from the Union Depot at Tenth and Mason streets, and by taking the Thirteenth street car line south at the Webster street depot, getting off at Pacific street. Baggage should be left checked at the depot until rooms are secured as the expense of transferring is thus saved.

First year students are requested to bring certificates of good moral character, and literary college, high school or teacher's certificate for presentation to the Secretary on opening of the session. Students not possessing the latter will be notified when the admission examination will take place.

To do away with the trouble which has heretofore been experienced in assigning parts for dissection, it has been decided to make assignments to the students in the order of payment of their entire fees for the session. The fees are payable to the Secretary of the Board of Trustees when the session opens, either at the college building or at his office. Notice of hours will be bulletined. Receipts are given for the fees, and at the close of the session a card of attendance is issued to each student by the Secretary.

# Announcement Dental Department

of the

## University of Omaha.

---

In presenting this announcement of the Dental Department of the University of Omaha, the Trustees would thank their friends for the aid and encouragement they have given. Though this be the first announcement, yet, from substantial encouragement received from various quarters the authorities are led to believe that the first session will open with a fair attendance.

The college building will be devoted entirely to dental work. The work will be given in a manner to thoroughly train dentists. Skill will be developed by continually "doing" in operative and prosthetic work and in other lines and later on in practical work.

### REQUIREMENTS FOR ADMISSION.

Evidence of good moral character must be given. Instead of an examination in the English branches, a diploma from a High School or a college, or a high grade certificate from a county superintendent will be accepted.

Ladies and gentlemen are admitted on equal terms in every particular.

All matriculates are expected to be present at the preliminary examination, Monday, Sept. 30, 1895.

No student will be enrolled for the regular course after Nov. 1, 1895.

### CALENDAR 1895-96.

Preliminary Examination, Monday September 30, 1895.

Regular Session Opens Tuesday, October 1, 1895.

Examinations Begin March 15, 1896.

Commencement Exercises, April 1, 1896.

All Legal Holidays and a vacation from December 21, 1895, to January 6, 1896, will be given.

### FEES.

College fees, including all lectures, demonstrations, dissecting ticket, etc., are \$75.00 per term. We have no graduation fee.

For further particulars address,

J. J. McMULLEN,  
*Secretary.*

J. CARROLL WHINNERY,  
*Dean of the Faculty.*